Liversedge Survey Map 1834

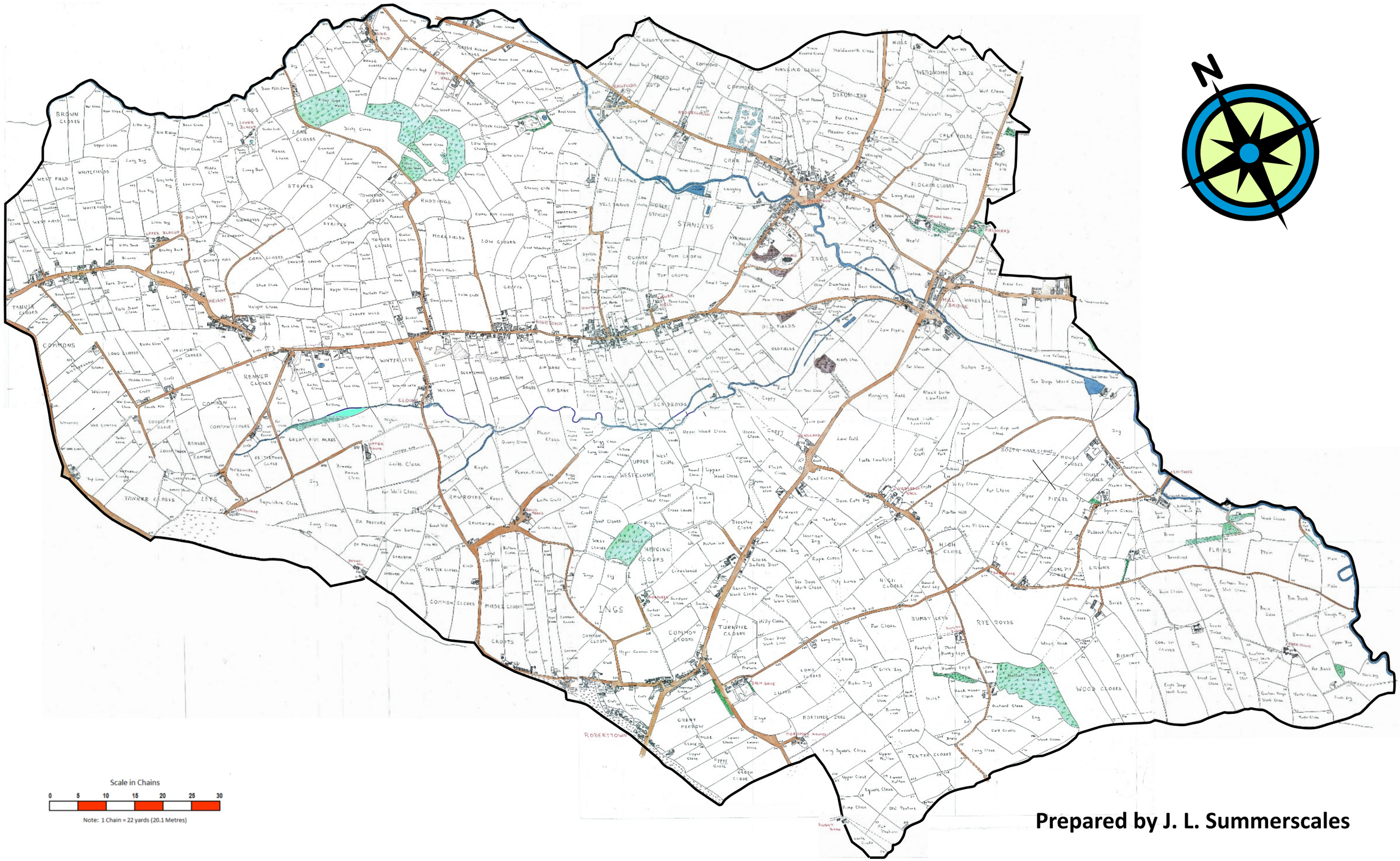

Prepared by J. L. Summerscales